

# WIC

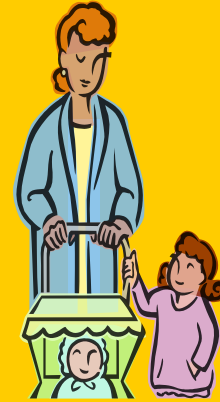

Women Infant and Children Supplemental Food, Nutrition, and Education Program  
 Stark County Health Department 3969 Convenience Cir NW Canton, Ohio 44718  
 Call for an appointment 330 493-9917

### What is WIC?

WIC is a supplemental food, nutrition, and education program. Clients are seen every 3 months at the clinic for education class or clinic visit. In return they receive breast feeding support, formula, and/or food which includes milk, cheese, eggs, peanut butter or beans, cereal, and juice.

### Who is this for?

This program is for women, who are pregnant, breastfeeding or postpartum, and children up to the age of five that meet financial guidelines and nutritional need.

### Where are the clinics located?

Stark County Health Department  
 3969 Convenience Cir NW Canton  
 (330)493-9917

Christ United Methodist Church  
 600 E. Gorgas **Louisville**  
 (330)875-0060 (Thursday only)

Fohl Memorial United Methodist Church  
 121 Basin St **Navarre**  
 (330)879-5300 (1st, 2nd and 5th Mondays)

### What to Bring?

- Proof of income (either a current Medical Card or pay stub)
- Identification (driver's license, birth certificate or crib card)

And

- Proof of residency (utility bill or other mail recently received at current address).

### What are the financial guidelines?

*Effective April 2011*

Household Size	Annual	Monthly	Weekly
1	\$20,147	\$1,679	\$388
2	\$27,214	\$2,268	\$524
3	\$34,281	\$2,857	\$660
4	\$41,348	\$3,446	\$796
5	\$48,415	\$4,035	\$932
6	\$55,482	\$4,624	\$1,067
7	\$62,549	\$5,213	\$1,203
8	\$69,616	\$5,802	\$1,339

WIC is an equal opportunity program. Persons who believe that they have been discriminated against because of race, color, national origin, sex, age, or disability should write to the:

Secretary of Agriculture, USDA  
 Washington, D.C. 20250

**Breast feeding support and education provided!**